

LICEO SCIENTIFICO
LINGUISTICO SCIENZE
APPLICATE
"PITAGORA" – RENDE
SEDE VIA S.PERTINI

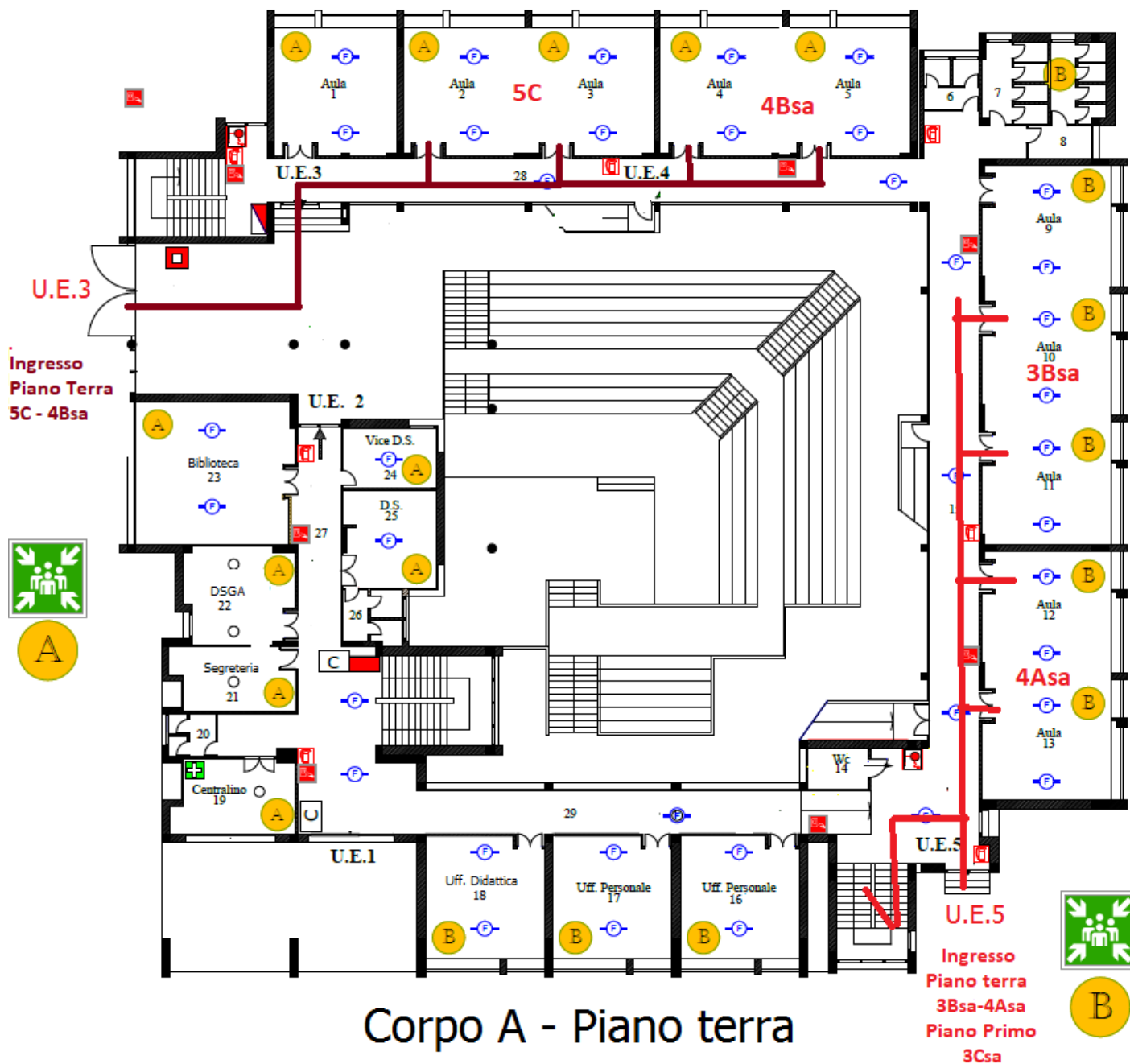

Corpo A - Piano terra

Ingresso
Piano terra
3Bsa-4Asa
Piano Primo
3Csa

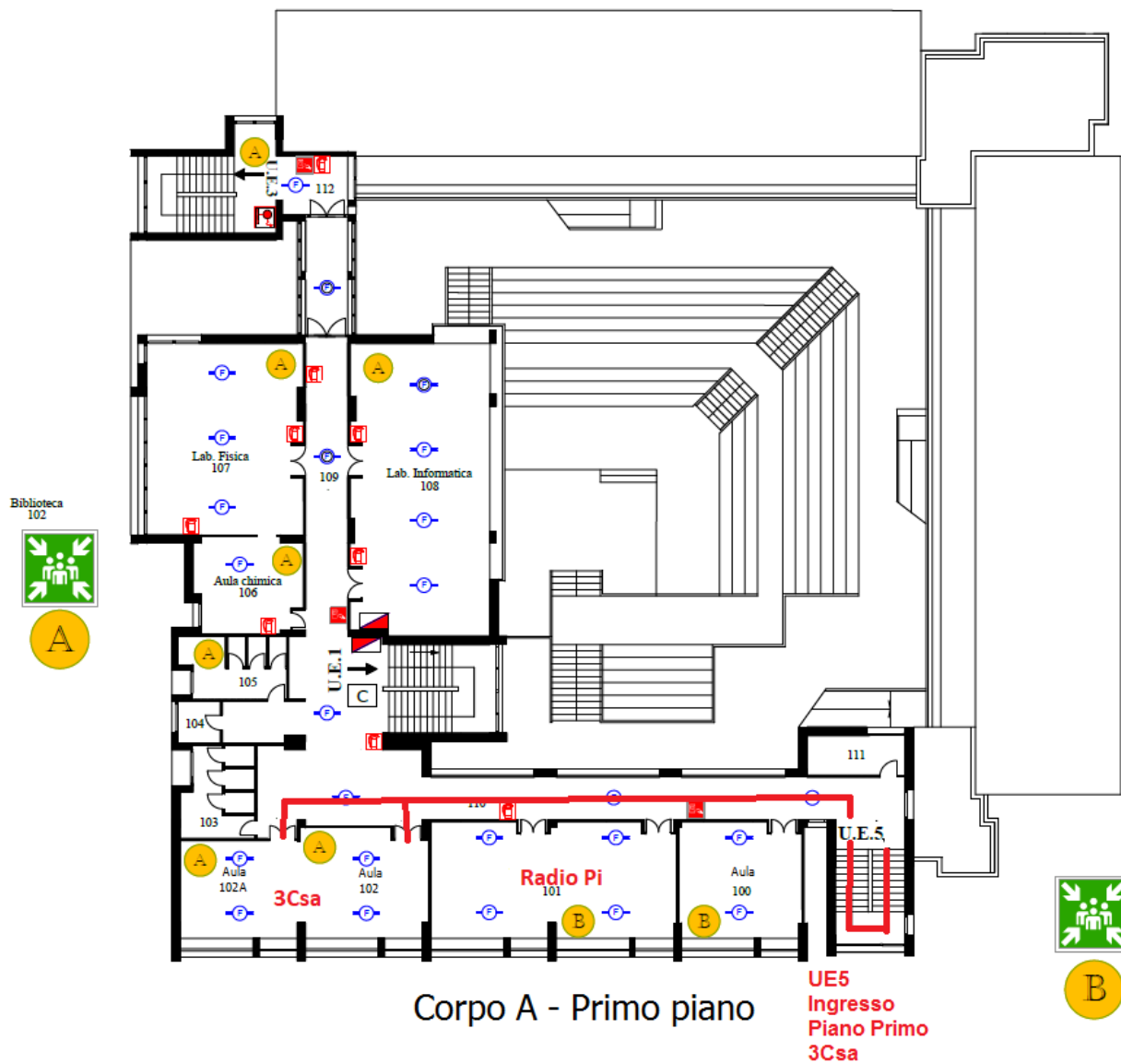

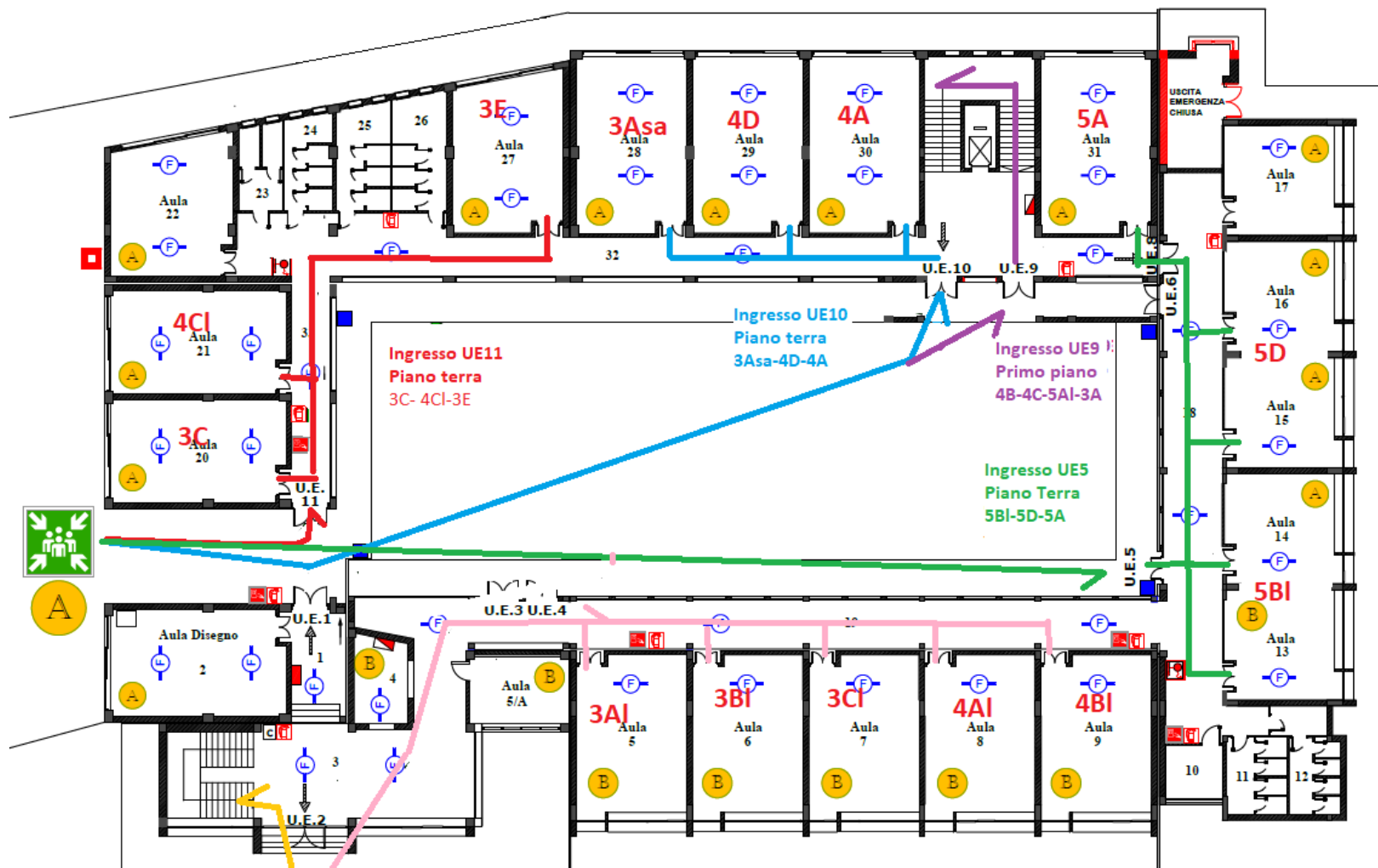

Ingresso UE2
Piano Primo
5B-3D-3B

Ingresso UE2
Piano terra
3AI-
3BI-3CI-4AI-4BI



Corpo B - Piano terra

